

Computer Zone's
KUNDLI[®] FOR
WINDOW
PRO - EDITION

USER'S MANUAL

COMPUTER ZONE

108, Sai Plaza, 187-188, Sant Nagar, New Delhi-110065

Tel. 6227036, 6227037, 6462068

e-Mail: computerzonedelhi@hotmail.com
c-zone@vsnl.com

Table of Contents

INTRODUCTION	3
What is Kundli PRO for Windows?	3
♦ Windows compatibility	5
♦ Good presentation	5
♦ Most Accurate Calculations	5
♦ Screen Preview	5
♦ Storage of horoscopes for future references	5
♦ Y2K compatible.	5
♦ South / North Indian charting	5
♦ Aynamsa N.C. Lahiri/ K.P. / B.V. Raman	5
♦ Latitude and Longitude databases, Time Zones database	5
♦ Company Name, Address, Phone no. and Background	
Option	5
System Requirements	5
INSTALLATION	6
Step 1 : CD-ROM Version	6
GETTING STARTED	9
Starting Kundli for Windows	9

Margins	21
Border/ Background	21
Company Name, Adresse etc.....	11
True/Mean Rahu	12
Saving Setting	12
Printer Setup	12
PREPARING HOROSCOPES	13
Entering Information	16
Preview	17
♦ Navigating between the pages.....	18
♦ Printing the currently displayed page.....	18
♦ Exiting the Print Preview	19
Printing a horoscope	19
♦ Saving Print Settings	21
Saving horoscopes for future use.....	22
Loading Saved Horoscopes	23
MATCH-MAKING	25
Entering Data	25
Preview	26
Printing	26
Saving and Loading	26
LATITUDE/ LONGITUDE AND TIME/ZONES	27
Updating the Database	27
TROUBLESHOOTING	29



Introduction

Welcome to Kundli PRO for Windows

What is Kundli PRO for Windows?

Astrology is a science. Since, it is based on facts and lengthy calculations, the application of computers can surely help to get more from this ancient treasure of Indian culture.

Astrology is based on the well-recognized fact that our environment affects our feelings and reactions. To illustrate, despite its relatively small size, the moon affects the oceans on the earth. It logically follows that vastly bigger planets like the Sun, Venus, etc. do also effect human behavior. It is up to us to predict the changes that these heavenly bring about and thus affect our action, both present and future.

The improvisation in calculations leads to perfection in the predictions regarding past, present and future of any object in the whole universe. There are various methodologies, beliefs about the prediction systems. However, the system of calculations remains the same except for some basis like Sayana system and Nirayana system of planetary positions, differences in Ayanamsa

Introduction

calculation, etc. To accommodate these, we have included the option of common Ayanamsa Calculation methods and both Sayana and Nirayana longitudes. Since human beings are more prone to errors than the modern computers and calculators, we have combined the power of machines and the Ancient astrological sciences to produce a much more accurate system of horoscope casting. However, for the prediction part the beliefs and systems followed vary a lot. Western astrology is based on the Sun while Indian astrology is based on the Moon. It is because the change in the position of the Moon in relation to the Earth is very fast and changes in our life are also very fast. Based on this Indian method, we have included a general prediction system along with the Varshphal for predictions in respect to time.

Some of the key intelligent Features of the software are:

- Windows compatibility
- Good presentation
- Most Accurate Calculations
- Screen Preview
- Storage of horoscopes and modules for future reference
- Y2K compatibility
- South / North Indian charting
- Aynamsa N.C. Lahiri/ K.P. / B.V. Raman
- Latitude and Longitude databases, Time Zones database
- Company Name, Address, Phone no. and Background option

System Requirements

- IBM AT 486 or better, capable to run Windows 95 or better
- Windows.95 or better
- About 20 MB of Disk Space
- A CD ROM DRIVE

Installation

Step 1 : CD-ROM Version

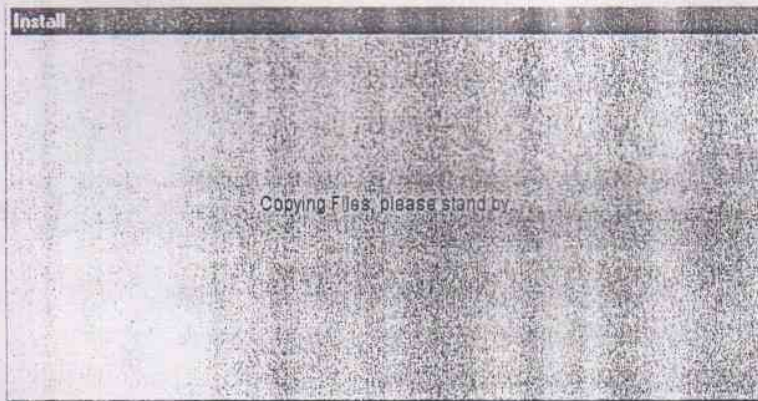

As soon as you insert the Kundli PRO CD-ROM in the CD-Drive , a screen similar to the one given above, should appear. In case it doesn't appear then bring it using either of the following steps:

Click on Start. Click on Run. In the space given in front of *Open* enter your CD-ROM drive letter followed by a *colon*

(:) and *SETUP.EXE*

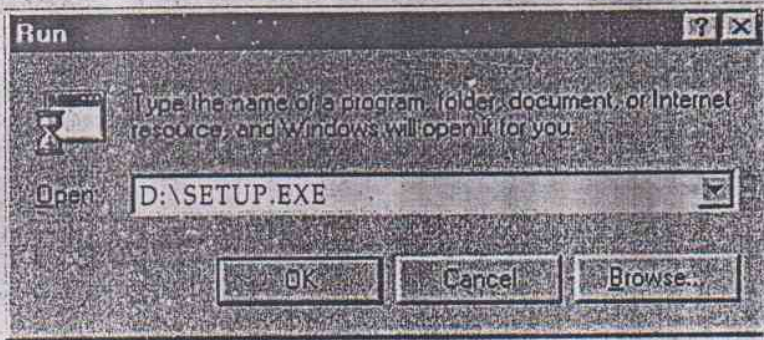

1. Double click on My Computer. Double click on CD-ROM icon. Click on SETUP.EXE and above screen will appear.

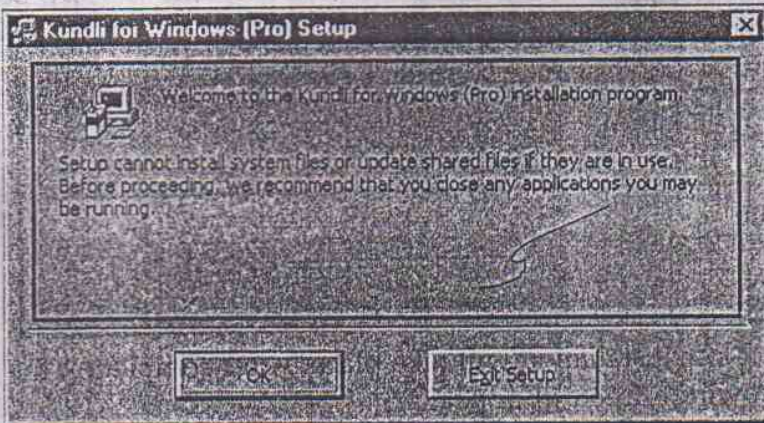

Click OK to continue installation and the following screen will appear on the next page.

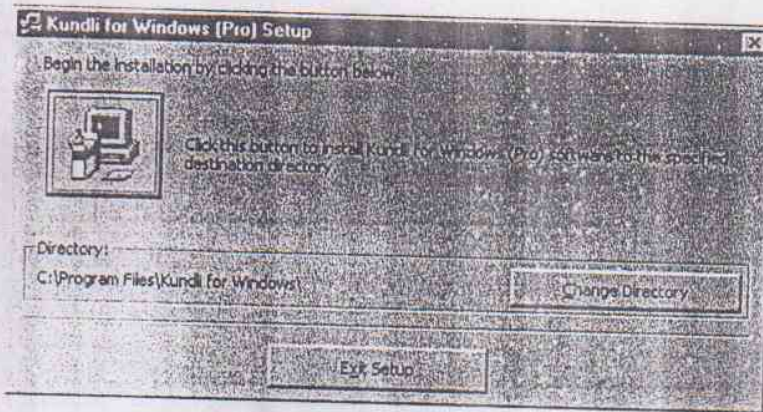

If you want to change the location of Kundli for Windows Click on the [Change Directory] button otherwise Click on the icon (Computer and Floppy Box shown above) to move to the next step.

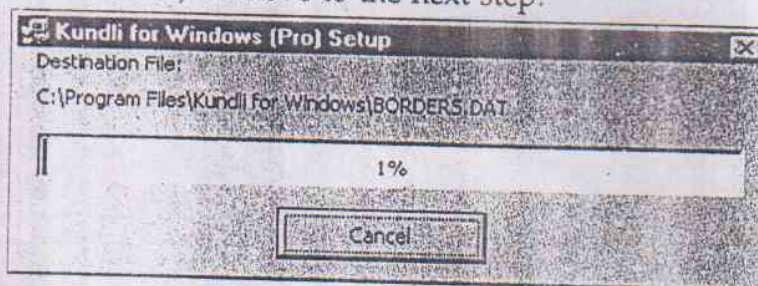

Now installation will take place. After completion the following screen will appear



Getting Started

Starting Kundli PRO for Windows

Insert the key CD in CD ROM DRIVE and click on the Kundli PRO icon. A screen similar to the following screen will appear and a KEY CD check will be performed. After this, the program will load the city and time-zones database. This may take a few minutes. Therefore, please wait.



Getting Started

- It is highly recommended that in case you need to use Kundli frequently during a particular period, you shouldn't close and re-start the program all over again. Instead you should just minimize the program.
- In case some Key Disk Error appears on the screen kindly note down the error nos. and report them to the dealer/ distributor or Computer Zone directly for help. But before contacting us, you must ensure that the CD was properly inserted in the drive and your drive is working properly.

The following screen shall now appear:

Kundli - New
File TimeZones About Help

Horoscope | Match-Making

Kundli For Windows

Name: GURJIT
Sex: Male
Birth Date: 15 Jul 1979
Birth Time: 00:50 AM
Time Zone: India (B2E30)
Birth Place: Delhi
Wet/Summer Time Correction: 0 0
Yooni Pratyahar: From: 15 Jul 1979, Varsipal: 2001, Duration: 1 Yr

Options:
Ayansha: N.C.Lahri, Language: English, Chatting: North Indian, Rahu/ Kedu: True

Preview, Print

Astrology is a science, not a fiction. And since, it is based on facts and lengthy calculations, application of computers can surely improvise this ancient treasure of Indian culture. This kundli software capitalizes on the power of computer and the experience of Computer Zone in the field of astrology software for more than 10 years to bring out the best possible calculations and predictions.

Computer Zone
kundliindia.com

Hereafter, we will refer to this screen as the Main-Menu.

4

Registration Information

The image shows a screenshot of a dialog box titled "Registered to." with a close button (X) in the top right corner. It contains three input fields: "Name" with the text "Computer Zone", "Address" with the text "101, Sai Plaza, 187-188, Sant Nagar, New Delhi-110 065.", and "Phones" with the text "Phone: +91-11-6227036, 6227037.". At the bottom of the dialog box are two buttons: "OK" and "Cancel".

Please bring up the above given information window by selecting the *Registration Details* option from the *file* Menu.

Company Name, Addresses etc.

Most people like to print their name and address on each page printed. You may include up-to three lines of text namely Owner, Address and Phones. However we have named these as Owner, Address etc. you may enter anything you wish, keeping in mind that the First line will be slightly bigger in size as compared to Address and Phone line.

True/Mean Rahu

Rahu and Ketu are not planets. They are only imaginary heavenly bodies. Both of them are considered to be exactly 180 degrees away from each other so setting of True/Mean Rahu will affect the position of Ketu as well.

The Lunar Node, namely Rahu and Ketu also have the *mean* position as well as *true* position, the greatest difference between the two being about $1\frac{3}{4}$ degrees. Generally, only the True or Apparent position of Rahu and Ketu is considered. However, in case you need, you may also choose to use Mean position of Rahu and Ketu.

Saving Settings

The software will automatically ask whether you wish to save the settings or not at the time of shutting or closing Kundli for Windows.

Printer Setup

Use the printer set-up option given in the file-menu to select the printer and paper size. For dot-matrix printers the paper size should be Fan-Fold or A4. Inkjet and Laser printer users should use A4 size or Pre-Printed.

Preparing Horoscope

Kundli For Windows
Pro Edition

Main Menu

Name:

Sex:

Birth Date:

Birth Time:

Time Zone:

Birth Place:

Map/Sphere:

Yogini Pravarit: From

Varnashra: From Duration Yrs

Varnashra: Language:

Dharm:

Dharm / Kshu:

Astrology is a science, not a fiction. And since it is based on facts and lengthy calculations, application of computers can surely improve the ancient treasure of Indian culture. This Kundli software capitalizes on the power of computer and the experience of Computer Zone in the field of astrology software for more than 10 years to bring out the best possible calculations and predictions.

Computer Zone
czoneindia.com

As we have said earlier the screen given above is called Main-Menu. Here you should enter all the birth details of the native whose horoscope you want to prepare. General descriptions of the items required are given below.

Preparing Horoscope

Title	Description
Name	Name of the person whose horoscope is being prepared. Just used for identification purposes and has no relation with the calculations or results.
Sex	Again just for identification. No relation with the calculation or results.
Birth Date	Date of the Birth of the Native. This should be correct otherwise result will be incorrect. You should enter the birth date preferably in DD-MMM-YYYY format. For example : 15-Jul-1979. This is so because entering dates depends on the regional settings of Windows and DD-MM-YYYY format may be slightly confusing when you enter dates. In case the year is same as current year then you may skip entering the year. As soon as you enter a date, it's DD-MMM-YYYY version will be updated. You may also skip specifying century if the century is current. For example you may enter 1979 as 79 only if the current system date falls in 20 th century.
Birth Time (Standard)	Enter the time of birth of the native as accurate as possible. Time may be entered in 24 hours format or in 12 hours format specifying AM or PM. But you must specify at least hours and minutes separated either by colon or a dot (full stop). Some valid formats are: 01:50 PM, 01.50 PM, 13:50, 13.50, 13:50:00

- Birth Place Birth Place. Type the starting letters of birth place and nearest match in the list of latitudes / longitudes will appear. You may also view a drop-down list by click on the small arrow given on the write of the field. In case the required place isn't given you may specify the nearest location but it must not be too-far from the birth place. To add a new place use Birth Place option given under the Longitudes menu.
- Time Zone Select the time zone in which the person was born. The entry is similar to that of birth place. In case you want to add a new time zone use time zones options given under the Longitudes menu.
- War/Summer Time Correction Enter the summer/war time correction here.
- Starting year for varshphal In case you are also interested in preparing the varshphal than you should enter the year for which you want to prepare the varshphal. In case you want to prepare the varshphal for more than a year than you should enter the starting year here.
- Varshphal period Enter the no. of years for which varshphal is required.

Preparing Horoscope

- Yogini pratyantar from** Here you can enter a date from which you want the Yogini Dasha's pratyantar. This information isn't saved when you save a horoscope. Generally software automatically selects the best fit for this field but you may also select a desired date here. Format should be DD-MMM-YYYY.
- Ayanamsa** Select the type of Ayanamsa you want to use. In case you are not sure, leave this setting to N.C. Lahiri. This is the chitrapakshiya ayanamsa that is followed by the Indian Astrological Ephemeris as well.
- Charting Style** Select the charting style required. This doesn't affect any calculations, only presentation of charts is different.
- Language** Language : Select the language of your choice.
- Rahu/Ketu** Select True/Mean

Entering Information

Enter the information of the birth of the native whose horoscope you want to prepare. Here, you must specify Date of Birth, Time of Birth, Place of Birth, Time Zone and War/Summer Time Correction as accurate as possible. You must note that War time correction is applicable only to those persons who were born during

the war and if the clocks were adjusted at their birth place at the moment of the birth. Summer correction is applicable only to some countries and only for a particular period of time.

We recommend that you should be familiar to the windows interface to use this software. However you may also follow the following guidelines:

You may select the contents of the entire field by moving the mouse cursor to *left corner of the field* and clicking the mouse once. Now if you press a key the contents of the field will be erased and the key you pressed will appear in the field.

To move to the next field you can use the TAB key. You must note ENTER doesn't move to the next field

When you see a drop-down list (the field with an arrow on the right corner) then you may use the up-down arrow keys as well or view the list by clicking on the arrow displayed on the right corner. But, for a quick jump you must type-in the starting letters. In case you type a wrong letter, press backspace to roll-back the list.

Preview

Click on the *Preview* button at the bottom-right of the main-menu or Press F11.

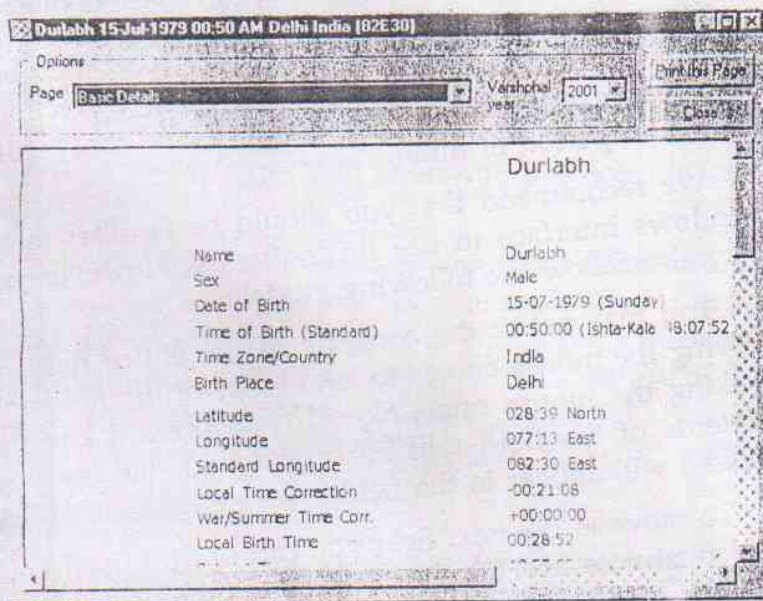

You can scroll the page using scroll bars given on the right corner and the bottom of the screen.

- Navigating between the pages.

On this screen you can clearly see the yellowish drop-down boxes given on the top along with the Print button. The first drop-down box indicates the currently displayed page. You may select the page you wish to see from here. The second box lists the years you have selected for Varshphal. You may select the desired year from this list and the pages containing the information regarding varshphal will get updated.

- Printing the currently displayed page

Click on the *print this page* button given on the screen.

- Exiting the Print Preview

Click on small [X] button given on the top-right corner of the screen. Alternatively you may use the Alt-F4 key combination to exit from the the Print Preview window.

Printing a horoscope

To Print a horoscope press *Ctrl-P* or Click on the *Print* Button at the bottom-right of the main-menu. After clicking the following screen will appear.

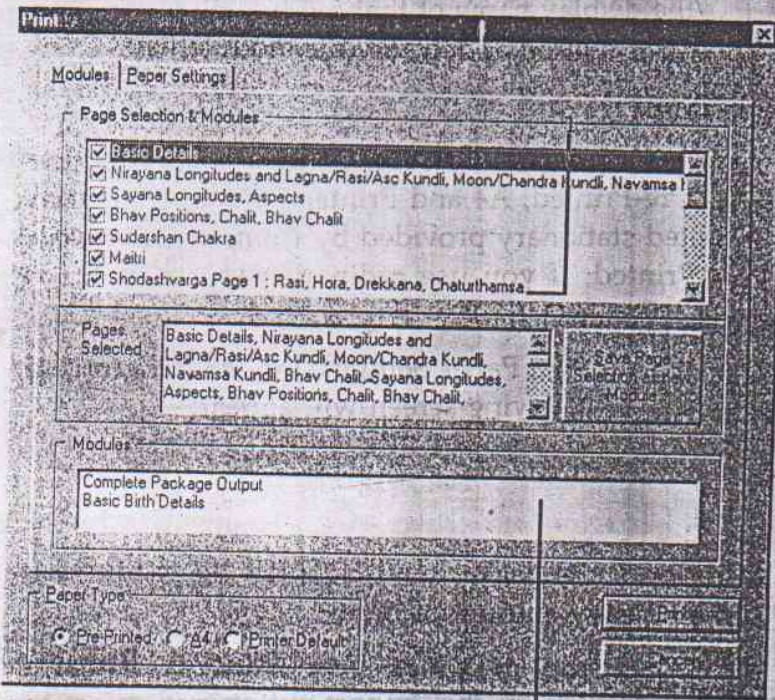

2

Modules and Page Selection

1. Page Selection – Tick mark the pages you want to print.
2. Modules Selection, Rename, Deletion – Single click on any of the modules already defined. Then right click on the module you want to rename or delete
3. Module Creation – Tick mark the pages you want in your module and click on the button named *Save Page Selection as New Module* it will ask for the display name of that module. Enter the name and it will be added to your module list.

Paper Type

At the bottom of the Print Menu there are three options Pre-Printed, A4 and Printer Default. If you have Pre-Printed stationary provided by *Computer Zone* click on Pre-Printed. If you use ordinary paper click on A4 otherwise Printer Default.

Clicking on the Paper Settings Tab for Background/ Margin Setup following screen will appear:

addition if the background is Color the printer may consume a heavy amount of time.

To select the graphics you want as Border/ Background, click on the *Import* button and select the file you wish to print as background/ border. This only The

Preparing Horoscope

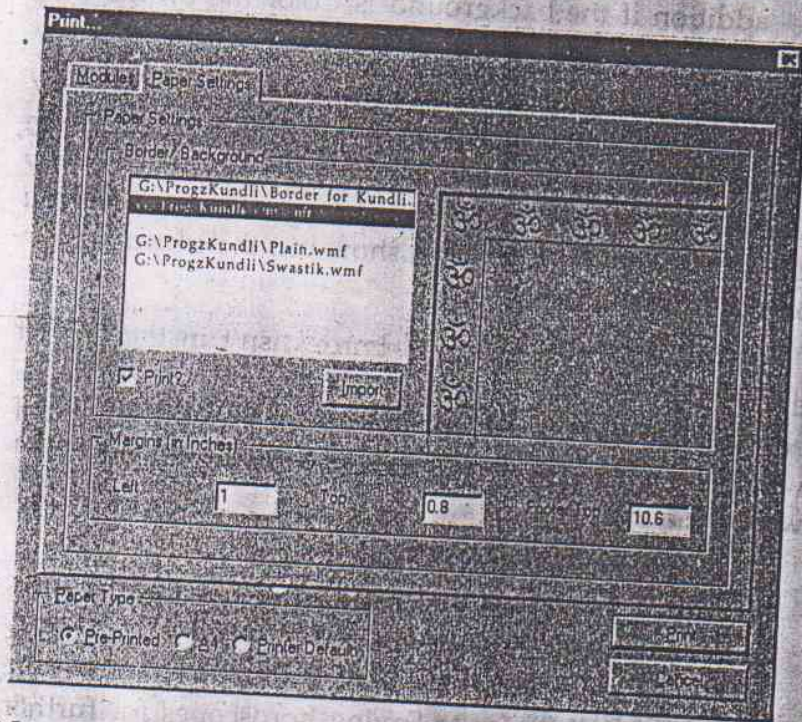

Margins

The background/ border is printed from the pre-determined left and top corners. You can adjust the settings of other text. To change these you can enter the Left Margin and Top Margin in *Inches*.

Border/ Background

You can print any border/background on each page of Kundli. The formats supported are JPEG/JPG, GIF, BMP and WMF. Here you must take care in selecting the file as big files will take time in preview and print, while dark backgrounds may make the text un-readable. In

addition if the background is Color the printer may consume a heavy amount of time.

To select the graphics you want as Border/Background, click on the *Import* button and select the file you wish to print as background/ border. This only selects the filename. To print the background/ border you must tick the *Print* option as shown in the picture given on the previous page.

In case the background/ border isn't in the correct dimension you must re-size through any popular image-editing software like Paintshop-Pro or Paint program of windows. No support for resizing of graphics is provided within the software.

- Saving Print Settings

Since you may use a particular combination frequently you can save the settings by clicking on *Print* button. It's similar to Saving horoscopes. So kindly refer to Saving horoscopes for further information on how to use Save and Load settings options.

Match-Making and Horoscope have their individual settings and are independent of each other.

Saving horoscopes for further use

In case you need to Save the details of a horoscope, you may do so by selecting the save option from the *File menu* or by pressing *Ctrl-S*. A screen similar to the one given below here should appear:

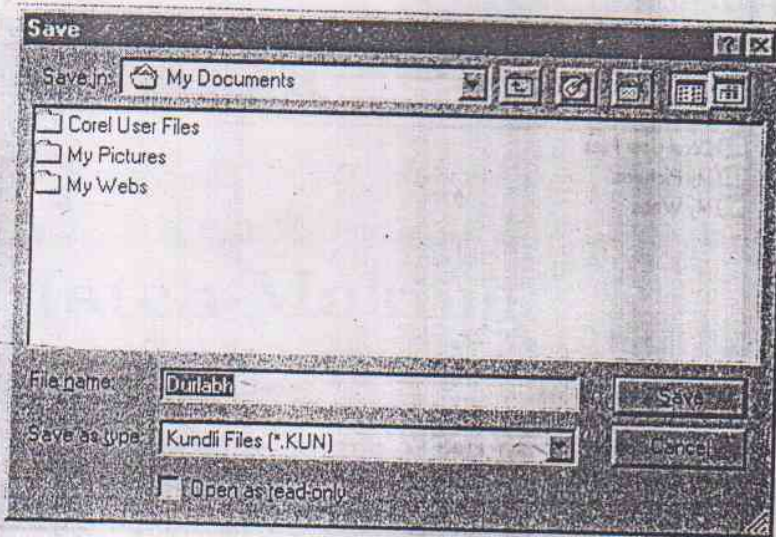

Here you should enter a file-name for the particular horoscope. By default the software will accept the contents of the Name field but you may enter any familiar text, which should be a valid filename and easy to remember. Then click on Save button. In case you don't want to save and come on this screen, just click on Cancel button.

Loading Saved Horoscopes

To load a saved horoscope click on the Open option from the File menu or press Ctrl-O.

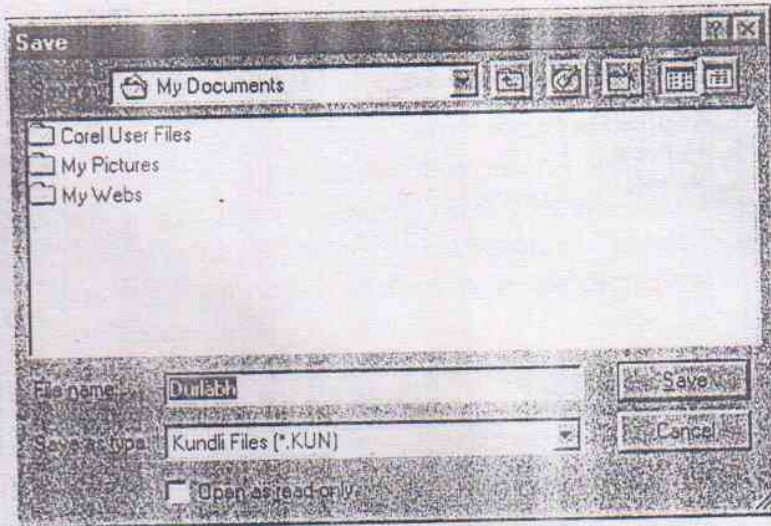

Now select the file by double-clicking.

- ☛ You may transfer your files to any writable media. Since the interface and options are similar to the commonly used windows programs, you shouldn't have any problems in these general procedures of Saving and loading.
- ☛ True/Mean Rahu/Ketu options aren't saved or loaded and are globally selected from the settings Option of the File menu. Yogini Pratyantar From field is also not saved.



Match-Making

Entering Data

To switch to the Match-Making mode from the Horoscope preparation mode just click on the *Match Making* button on the main menu and the screen will change accordingly.

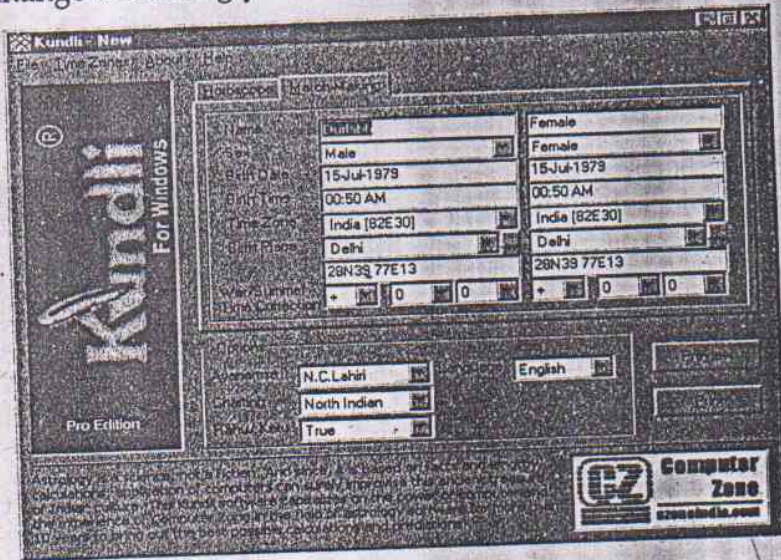

☛ To switch back to horoscope mode click on the Horoscope button.

Enter all the information as described in the horoscope preparation section for both the male and the female.

Preview

The procedure is similar to the the Horoscope preview with the only exception of the Varshphal Drop-Down list since it isn't needed in Match-Making. For more details look in Horoscope's Print Preview Section.

Printing

The steps are similar to those for the Horoscope printing with the only change in Page contents.

Saving and Loading

Follow the steps similar to those described for Saving and Loading Horoscopes.



Latitude/ Longitude and Time/Zones

Updating the Database

Time Zones

Zone/Country: Antigua & Bar

Longitude: 60 00 W

Find

Add Top Previous Next Bottom Delete

Use navigation buttons (Next, Bottom, Top, Bottom etc.) given on bottom of the window to move through the existing records. To find a particular place, press the find button after entering the information in the space given in front of Find button. To save after updating information press Next or Prev. button. You will be prompted to save. The format for Latitude/ Longitude is Degree/Minutes/Direction.

Latitude/Longitude and Time/Zones

To know the Longitude of a time zone whose time difference is known, multiply the time difference with 15 to obtain the standard longitude. For example in case: the time diff. for India with GMT is +5.5 so $5.5 \times 15 = 82.5$ E. In case the difference is negative direction will be West (W) otherwise it will be East (E).

Get the latest updates at <http://www.czoneindia.com>

Troubleshooting

Problem	Probable Cause	Solution
Hirki horoscope preview/printjunk	Registration of font is wrong.	<ol style="list-style-type: none"> 1. Restart Your computer. 2. otherwise Click on Start à Settings à Control Panel à Fonts and then double click Kundli Hindi Normal
Printing is improper.	Paper size is wrong.	Set paper size to A4 for Laser/ Inkjet printer and Fanfold 8 for Dot-Matrix printers. When print dialog box appears click on Setup button and select paper.
	Printer is slow-color option selected and border is color.	Change print mode to grayscale.
	Printer driver is improper.	Re-install the printer-driver.
	Printer isn't printing at all while other programs print perfectly.	Select the printer by clicking on printer-option in print dialog box.
Xxxx	Invalid dictionary file. Get an upgrade.	

If you are still experiencing any problem then contact Computer Zone.